RICHCO INTERNATIONAL ORIENTATION GUIDE 2025

INTRODUCTION

- NDA
- Training
- Health and Safety Policy
- OSHA
- Equal Opportunities Policy
- Daily Updates
- Appearance
- Attendance and Timekeeping
- Breaks
- Water
- PPE
- Safety Around Chemicals
- Alcohol/Drugs
- Smoking/Vaping
- Company Vehicles
- Lock Out Tag Out
- Equipment
- Disposal of Waste
- Site Etiquette
- Site Rules
- First Aid
- Barriers & Safety Signs
- Warehouse
- Company Cards & Reimbursement
- Cameras
- Orientation Summary

NDA

- All staff members will be required to sign an NDA.
- Photos and videos can only be used for update purposes on the Richco Monday app.
- Photos and videos ARE NOT ALLOWED to be posted/shared on any social media.
- Be aware that any attempt to break an NDA can be followed by a legal pursuit (NOT JUST BY RICHCO, BUT ALSO BY THE CLIENT).

TRAINING

- The company is committed to the continual development & training of our employees.
- It is vital that employees possess the skills and knowledge to enable them to perform their duties effectively.
- Any needs should be discussed with the employee's manager on a quarterly basis.
- The company may provide financial assistance for external training courses that are relevant to the employee's current or future duties.

HEALTH AND SAFETY POLICY

- It's the policy of Richco International to provide and maintain safe and healthy working conditions, equipment, and safe systems of work for all employees and to provide such information, training, and supervision as they need for this purpose.

- Every employee has an obligation to take reasonable care for their own health & safety and the safety of others who may be affected by his or her acts or omissions.

- Therefore, employees must follow health and safety rules at all times.

- Correct PPE must be worn.

OSHA

- It is mandatory that all employees who will be working on job sites or within the warehouse have OSHA 10.
- All team leads or management will require OSHA 30.
- If employees do not have this requirement (upon employment), Richco will pay for the training course, but as this is a personal credential - the training will need to be completed out of hours (during the employee's own time).

EQUAL OPPORTUNITIES POLICY

- The Company aims to ensure that all employees and job applicants are treated equally irrespective of disability, race, color, religion, nationality, ethnic origin, age, sex, sexual orientation, or marital status.

- Employees have personal responsibility for the practical application of the Company's Equal Opportunities Policy, which extends to the treatment of members of the public and employees.

- Be respectful towards others.

- No sexual or racial harassment.

- Do not discriminate against others because of disability, race, color, religion, nationality, ethnic origin, age, sex, sexual orientation, or marital status.

DAILY UPDATES

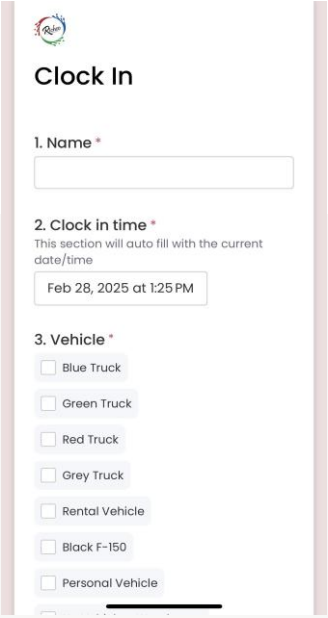

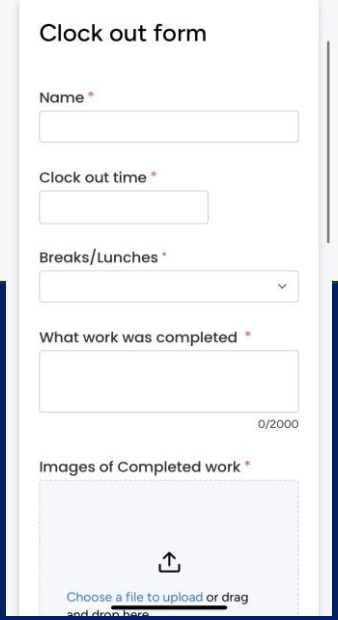

- It is mandatory that all employees complete a daily update of their work tasks completed during their shift (including photos of their completed work).
- All updates are to be completed on the "Monday" app.
- It is mandatory for all staff members to complete their updates at the end of each working day/shift (NO EXCEPTION).
- We use your updates and photos to update the client at the end of your shift.

APPEARANCE

- Employees are expected to maintain a standard of personal hygiene.
- Dress appropriate to their job responsibilities.
- Richco workwear will be provided in the form of t-shirts, high-vis, etc.
- To uphold a good, tidy appearance at all times, as you are representing Richco at all times.
- As you are working with the theme/leisure industry, you will need to have a change of clothing in order to walk through an open theme park or attraction (you cannot wear high-vis or hard hats when walking through an open attraction).

ATTENDANCE AND TIMEKEEPING

- Employees are expected to attend work punctually at the hours defined by their manager.
- You must clock in when you are at the job site and actually start working.
- You must clock out when you have completed your work and leave the jobsite.
- It is YOUR responsibility to log your working hours on the time-keeping program/app provided in order for you to get paid. The office will not chase you for your hours to process payroll.
- Any hours that you have not submitted will not get paid until you have submitted your hours correctly (and will be paid in the following payroll week).

ATTENDANCE AND TIMEKEEPING (CONT.)

- Arriving late to work affects your colleagues' and clients' schedules and is detrimental to the business; therefore, punctuality is essential to the team.
- Employees must receive prior approval from their manager to leave the company premises or project site during working hours (including agreed breaktimes).
- If the employee is sick (and unable to attend work for the day), it is essential that you communicate this with your team lead/manager before your shift starts and complete an absence form on the Monday app.
- Never overinflate hours (hours not worked) on your clocked hours.
- Any employee who is caught overinflating their timesheet will face disciplinary action, which could result in termination of employment.

ATTENDANCE AND TIMEKEEPING (CONT.)

- All timeframes have been given on realistic expectations. Do not put your time frames; this will cause projects to fall behind.
- Check the park closing times.
- Any employees choosing to travel in with other employees from the warehouse are not engaged in work - they are only getting a free ride.
- Therefore, you should ONLY be clocking your hours from when you get to the jobsite. ONLY the drivers or employees loading the vehicles are eligible to clock their hours from the warehouse.

BREAKS

- You must take a 1-hour break during a 9-hour shift – this is an OSHA requirement.
- Breaktimes can be broken into two 30-minute breaks during your shift.
- Breaktimes must be agreed with your manager at the beginning of the shift.
- Breaktimes are unpaid.
- Within any given day, employees MUST take breaks – THIS IS NOT UP FOR NEGOTIATION.
- You are working within Florida's high temperatures & humidity. Therefore, it is essential that you are rested and rehydrated during your breaks to avoid heat exhaustion (as per OSHA).

WATER

- All employees MUST have access to water.
- All crew leads have company credit cards and can purchase cases of water for the jobsite they are working on for their crew. It is as easy to buy a case of water (e.g., when you are refueling the trucks).
- Richco provides water, but it is your responsibility to load it into the vehicles and job sites.
- Richco is more than happy to provide personal water tumblers for each employee to carry with them to refill.
- We do not need to provide ice; however, many of the locations you are working in will provide ice free of charge.
- Most theme parks/leisure industries (that we work on) have water fountains and ice available.

PPE

- Richco provides a full range of PPE.
- New employees will be trained in the use of the PPE.
- Wear the appropriate PPE according to the type of material you are handling or the task you are undertaking.
- Richco hi-vis, long pants, and safety boots are to be worn at all times during work.
- Gloves & eye protection MUST be worn during mixing of materials.
- Richco cannot be held responsible for any incidents when personnel are not wearing their PPE.
- Let staff know if you need more or additional PPE.
- You MUST report employees who are not wearing their PPE.
- YOUR SAFETY COMES FIRST!

SAFETY AROUND CHEMICALS

- You must wear the correct PPE when handling materials/chemicals, including gloves, eye protection, long-sleeved clothing, and barrier cream.
- Always use caution around chemicals.
- Always follow the materials' instructions/datasheets. These will be shown on the product label. The product datasheets are available to view via the QR code on the product label and on the QR code on the jobsite sign.
- You must follow the mixing ratio of the product when mixing. Incorrect mixing ratios will result in the failure of the floors you are installing. Therefore, it is extremely important that you follow the instructions during mixing.
- Excess material left in the bucket will have a chemical reaction. The bucket MUST immediately be removed from any internal areas and placed in a safe, external designated area until the material has cured.
- Not all products can be used in conjunction. Please do not take it upon yourself to use different products without asking about their compatibility.

ALCOHOL/DRUGS

- The consumption of alcohol is not permitted at any time during working hours.
- No employee should report to work while under the influence of alcohol. Breach of this policy will amount to gross misconduct, which will result in instant dismissal.
- The use of drugs is strictly not permitted.
- Random drug testing can be carried out by the employer (or the client we are working for). If the results are positive, this will result in instant dismissal.

SMOKING/VAPING

- Richco operates a strict NO SMOKING/NO VAPING POLICY.
- NO SMOKING/NO VAPING on site or at Richco's premises or company vehicles.
- You smoke in your own time, not on Richco time!

COMPANY VEHICLES

- It is your responsibility to ensure that they have a valid driving license to use the company vehicles.
- The company's vehicles are for business purposes only.
- It is your responsibility to ensure that the vehicle is roadworthy prior to driving the company vehicle. You must check the tires, oil, water, lights, warning lights on the dashboard, etc., before driving.
- You must inform the office of any issues with the vehicle for us to repair/remedy.
- Do not use the company vehicles under the influence of drugs or alcohol.
- Do not use your phone or text while driving the company vehicles (unless the call is hands-free).
- Wear your seatbelt!
- Any driving offences while driving the company vehicles will be the employees' responsibility.

COMPANY VEHICLES (CONT.)

- Do not drive your personal vehicles to the back of any theme parks.
- Any collision or accident while driving the company vehicles will result in an immediate drug test.
- Do not drive the box trucks (or larger trucks) through fast food drive-thrus!
- All company vehicles have tracking devices and cameras installed for insurance purposes and the safety of our employees.
- DO NOT unplug these. If there are any issues with these devices, please inform the office immediately.
- Strap and organize tools and materials properly so they are safe & don't move during travel.
- Please load your vehicle according to the work task. Have tools and materials ready according to your tasks.
- Drive in the correct manner for the vehicle type and load!
- Don't overload the vehicles.

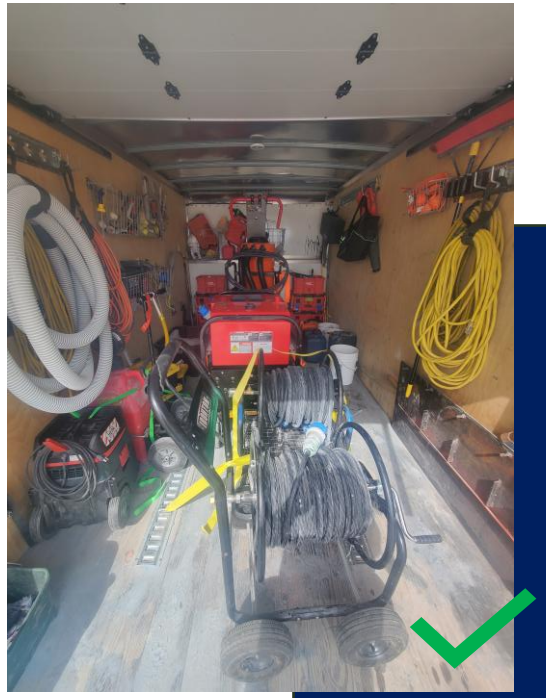

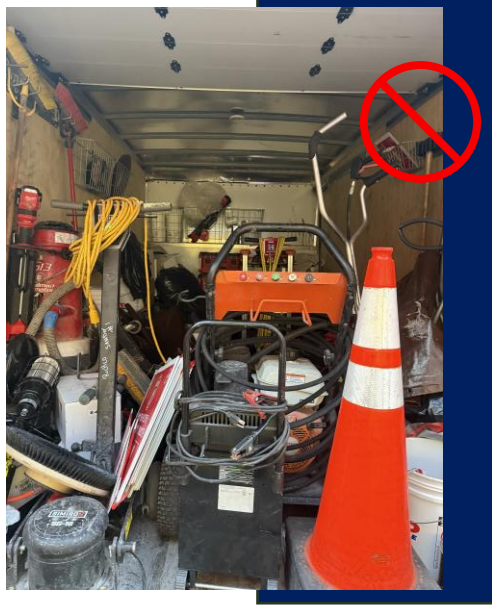

COMPANY VEHICLES (CONT.)

- Ensure vehicles are fully locked front and back when unattended. Take photos of locked vehicles to put on your Monday app update at the end of your shift.
- All employees driving the company vehicles are responsible for their general upkeep.
- Do not eat and drink in company vehicles!
- Do not smoke/vape in company vehicles!
- Keep the interior and exterior of the vehicles clean!

DRIVING COMPANY VEHICLES IN THE THEME PARKS

- Do not drive your personal vehicles to the back of any theme parks.
- NO SPEEDING, a maximum of 10 mph while driving in the parks.
- Drivers need to have a spotter while driving and/or parking in the park.
- Always use caution while driving in the parks.
- Follow the STOP signs.
- Park in designated spaces.

FORKLIFT

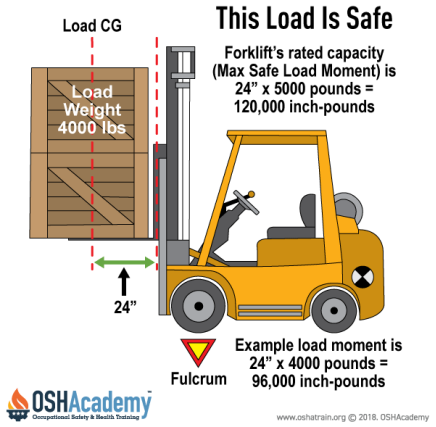

- No driving the forklift until you have obtained the forklift license and have completed the indoor driving practice test.
- Be mindful while driving the forklift; no reckless driving.
- Do not lounge around the forklift.
- Close the gas tank off once you are done using the forklift.
- Leave the forks down towards the floor once you are done using the forklift.
- Do not overload the forklift, since it can result in possible injury if the forklift tips over.

RICHCO STOP WORK AUTHORITY POLICY

- It is in the Health, Safety, and Environment (HSE) Policy of Richco International Inc. to maintain a safe and secure work environment against any risk or exposure to personal harm, property damage, or adverse effects to the environment.
- STOP WORK shall be applied if any situation arises due to an unsafe action or behavior or omission, or non-action of any party involved in the operation. If such a situation were permitted to continue, it may potentially lead to the occurrence of an untoward incident.
- Any person, regardless of position, seniority, or discipline, has the right and duty to apply the STOP WORK policy if, in their opinion or judgement, such activity is deemed to be a potential incident.
- There shall be no blame or fault put on any employee calling for a STOP WORK order, even if, upon investigation, the STOP WORK was deemed unnecessary.
- The STOP WORK order must be applied in good faith.
- Timing is a critical factor. There should not be any delay in calling for a STOP WORK order if the need arises.
- Work that has ceased due to a STOP WORK order shall not be resumed until all safety aspects are cleared to the satisfaction of the employee who initiated the STOP WORK order or the employee responsible for the STOP WORK order to be initiated in the first place.

LOCKOUT/TAGOUT (LOTO)

- You must use lockout/tagouts on all sites that require it.
- You must use lockout/tagouts before you start work in the designated areas.
- You must remove lockout/tagouts when you have finished your work in the designated area.
- You cannot enter any areas that have LOTO unless it is your lockout/tagout.
- Your cell number, name, and Richco's company name must be clearly marked on the LOTO paperwork.

EQUIPMENT

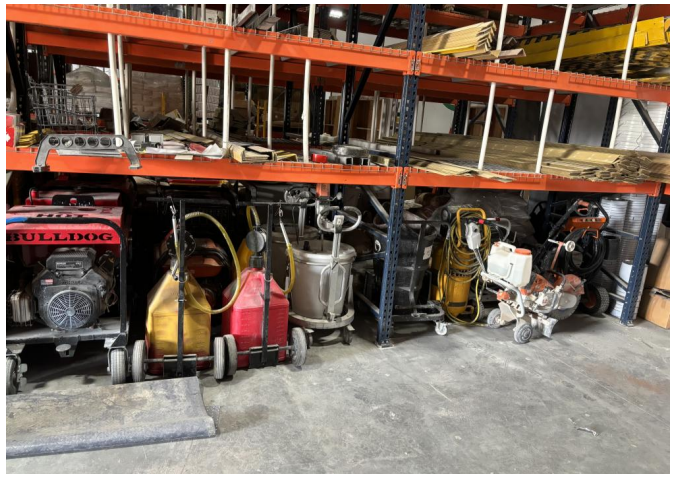

- Treat tools & equipment with care & respect – they are expensive equipment!
- Maintain and clean the equipment you are provided. This includes emptying vacuums and cleaning filters.
- Report any broken equipment to the office immediately.
- Use the equipment in the correct manner and with the proper safety guards. Example: When using grinders, please keep the safety guards in place to protect yourself.
- Only use equipment you have been trained on!
- Any tools that are lost or damaged can be charged to the person at fault (as per Florida Law).

DISPOSAL OF WASTE

- Waste material MUST NOT be disposed of in general waste bins or down drains!
- Waste must only be disposed of in the designated areas or returned and disposed of at Richco's premises.
- Waste materials must be disposed of correctly in accordance with the safety data sheet requirements.
- It is essential that the relevant PPE is worn during material disposal.

SITE ETIQUETTE

- Bullying, discrimination, or aggressive behavior is not tolerated under any circumstances.
- Abusive or vulgar language must not be used in the workplace or on-site.
- Respect everyone around you!
- Only managers should be communicating with the clients directly.
- You must not roam onto other job sites that Richco has not been approved to work in.
- Uphold a good, tidy appearance at all times with correct PPE – you are representing Richco at all times.

SITE RULES

- Each jobsite is different; therefore, you should make yourself aware of the site requirements/site induction.
- When working on a theme park, it is essential that tools, equipment, and materials are located in your working area before the park opens to guests.
- NEVER walk materials, tools, and/or equipment through an open theme park or attraction.
- Personal vehicles MUST NOT be driven onto the job site (you do not have the insurance required!).
- All jobsites MUST be clean & tidy at all times (you are representing Richco at all times).
- Fuel MUST be stored in metal jerry cans only. No plastic jerry cans to be used onsite!
- Tools, equipment, and materials must be stored correctly or removed from the site at the end of your shift.
- Take note of the “noise restrictions” on each jobsite. You may not be able to grind during certain times.
- It is essential that at the end of your shift, you leave the jobsite "SHOW READY" for the client.

MONDAY APP – PROJECT FILES

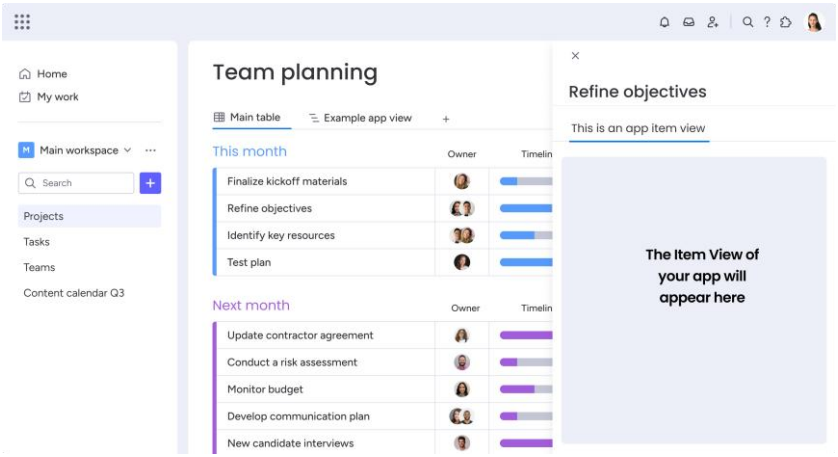

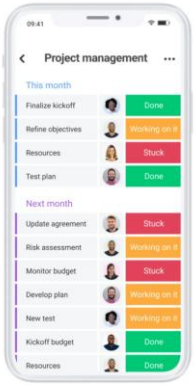

- All project files are accessible on the Monday app. Files include:
  - Job tasks for each project
  - Materials to be used (including colors)
  - Drawings of projects
  - Photos of working areas
- It is your responsibility to read the job files (and acknowledge that you have read them) prior to commencement on-site.
- Employees must report any issues on-site in their update. This includes issues created by Richco or other contractors.
- Employees must inform the manager via the Monday app of what items/materials they are short of or require for their tasks.

* Additional training will be provided on the Monday app use*

FIRST AID

- First aid boxes will be carried in all company vehicles.
- The location of first aid boxes on sites will be by notice prominently displayed.
- First aid boxes are also located within our warehouse and office (in the kitchen).
- It is everyone's responsibility to ensure that the first aid boxes are in the vehicles and on-site. If boxes are missing or need to be restocked, you MUST notify the office immediately.
- Employees will be encouraged to take first aid training.

FIRE PROTECTION

- All company vehicles will carry a suitable fire extinguisher. If the fire extinguisher is missing or damaged, please notify the office staff immediately.
- Fire extinguishers to suit the material at risk will be positioned at the exit and emergency exit points of the jobsite.
- The contracts manager will arrange suitable training for employees to enable them to use the equipment efficiently to mitigate the risk.
- Fire extinguishers are located in the warehouse and office in their dedicated locations. If any of the fire extinguishers are missing or damaged, please notify the office staff immediately.

PROJECT SIGNS, BARRIERS, & SAFETY TAPE

- The project sign MUST be displayed on each jobsite. This will clearly display the site contact, client contact, and materials used with the QR code for the product datasheets.
- All working areas must have barriers or red tape when working in the area and during curing times. Record the time that you have installed the final coating and ensure that this is documented in your update, and this information is also given during the handover.
- Yellow tape stands for “Caution” (you can still walk under it). Red tape stands for “DO NOT WALK UNDER IT”. Solid barricades with red tape are preferred.
- Richco safety signs must be installed in the working area.
- You must use the right signs that inform everyone (wet floor coatings, wet concrete, do not enter, etc.) and write on the board the date it can be removed.
- If barricades need to remain up while working at Universal, they must be Universal logo barriers; these must be requested in advance, as we cannot collect from another area.
- You must take photos of barriers/tape on your Monday update.

PROJECT SIGNS, IRRIGATION, & FLOOR PROTECTION

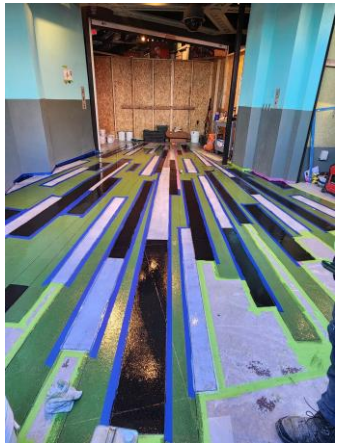

- If our floors are damaged (with footprints, other materials, etc.) due to a lack of barriers/signage, it is your responsibility to return to the site and fix all damages (at your own cost).
- If you run out of safety signs or need a copy of the jobsite sign, please notify the office for replacement signs.
- Locate the irrigation outlets and tape off and place a bucket over each irrigation outlet. We have normally requested zones to be off, but it doesn't always happen. Therefore, the buckets are a secondary precaution.
- You need to ensure that you have a 10x10 area with floor projection for your mixing area and a runner of floor protection to the area you are working in. This includes protecting the surrounding areas around the area you are working on, including protecting the walls, so we don't get paint splashes on them.
- Placing tape around the edges of the area you're working on and using plastic to shield the existing floors are two steps that are essential in keeping your work clean and tidy.

WAREHOUSE

- All items returned to the warehouse MUST be put away.
- Do not dump tools, supplies, or materials in the warehouse.
- Treat ALL staff with respect!
- Ensure all doors are locked when leaving the warehouse.
- Never block fire exits or the loading dock area!
- Follow all health and safety rules when in the warehouse.

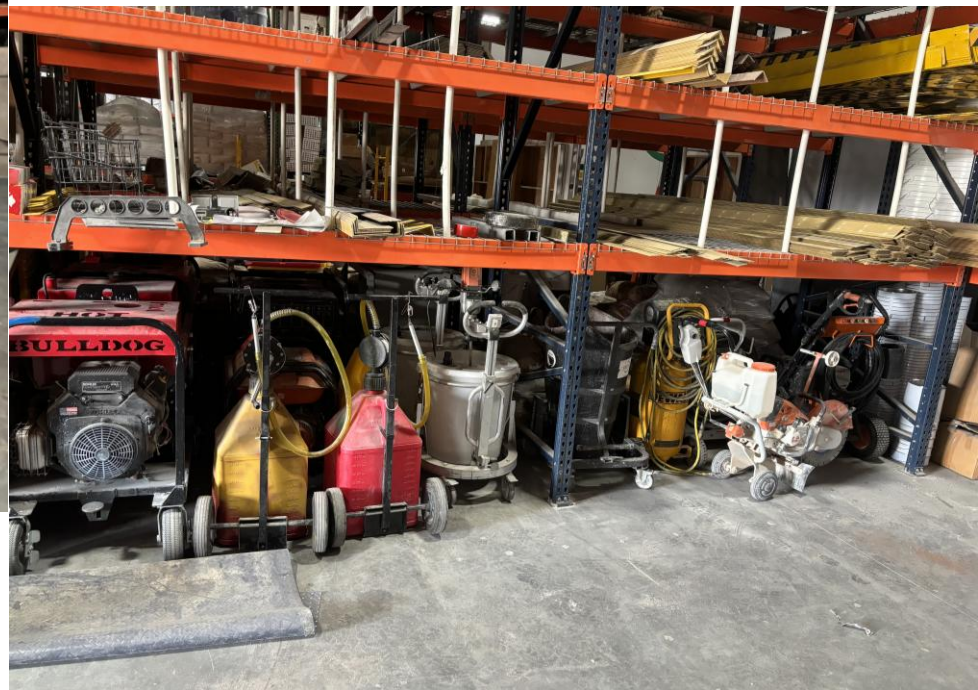

COMPANY CARDS AND REIMBURSEMENTS

- Anyone using a company card MUST provide a receipt to the office.
- Any reimbursement (for expenses paid personally) can only be processed with a valid receipt provided to the office.
- Meal allowance (when working away) DOES NOT include alcohol.

CAMERAS & AUDIO RECORDING

For the safety of our employees, cameras with audio are installed in:

- Company Vehicles (front and rear cab)
- Office/Warehouse
- On Jobsites

ORIENTATION SUMMARY

- Every employee has an obligation to take reasonable care for their own health & safety and the safety of others who may be affected by their acts or omissions.
- You must tell your manager immediately of any issues, so these can be remedied.
- Always be sure that you are following set procedures and are aware of risks involved in any work activity and any other persons that your actions may be affecting.
- You must be responsible for your own actions.
- Please remember that you are representing Richco at all times.
- Do not be afraid to ask if you are unsure about anything.